

MANDATORY DISCLOSURES

1. Name of the Institution

- NATIONAL INSURANCE ACADEMY

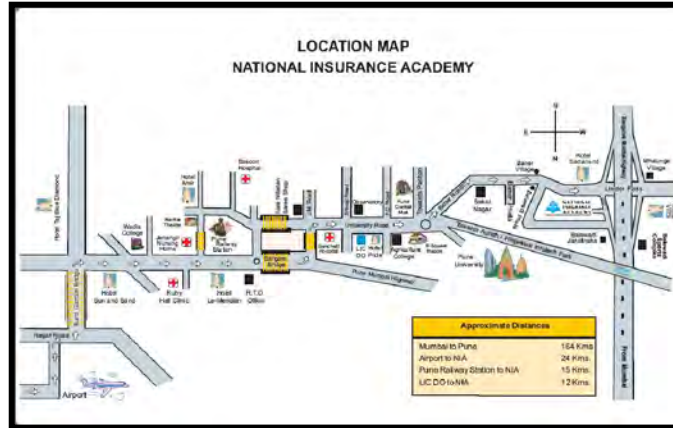

- Address of the Institution: - 25, Balewadi, Baner Road, NIA P.O.
- City & Pin Code No. :- Pune – 411 045
- Telephone : 020 - 27204000/4444
- Email :- contactus@niapune.org.in

2. Name and address of the Trust/ Society/ Company and the Trustees

- Name :- NATIONAL INSURANCE ACADEMY
- Address of the Institution: - 25, Balewadi, Baner Road, NIA P.O.
- Telephone: 020 Phone No.27204000/4444
- Email :- contactus@niapune.org.in

3. Name and Address of the Principal

- Name of the Principal :- Dr. Sanjay Mali
- Address of the Institution: - 25, Balewadi, Baner Road, NIA P.O.
- Telephone: 020 – 27204006/4000/4444
- Email :- principal.pgdm@niapune.org.in

4. Name of the affiliating University – Not Applicable.

5. Governance

- Members of the Board and their brief background - **Annexure - I**
- Members of Academic Advisory Body – Academic Council Members of National Insurance Academy- **Annexure - I**
- Frequency of the Board Meeting and Academic Advisory Body - 4 times in a year
- Organizational chart and processes – **Annexure II**
- Nature and Extent of involvement of Faculty and students in academic affairs/ improvements – **Annexure III**
- Mechanism/ Norms and Procedure for democratic/ good Governance – **Yes.**
- Student Feedback on Institutional Governance/ Faculty performance – **Annexure IV**

- Grievance Redressal mechanism for Faculty, staff and students - **Annexure III**
- Establishment of Anti Ragging Committee - **Annexure III**
- Establishment of Online Grievance Redressal Mechanism - **Yes**
- Establishment of Grievance Redressal Committee in the Institution and Appointment of OMBUDSMAN by the University - **Annexure III**
- Establishment of Internal Complaint Committee (ICC) - **Annexure III**
- Establishment of Committee for SC/ ST - **Annexure III**
- Internal Quality Assurance Cell - **Annexure III**

6. Programmes

- Name of Programmes approved by AICTE – POST GRADUATE DIPLOMA IN MANAGEMENT (PGDM)
- Name of Programmes Accredited by AICTE – In process
- Status of Accreditation of the Courses – Not accredited
 - Total number of Courses - 01
 - No. of Courses for which applied for Accreditation - 01
 - Status of Accreditation - Preliminary
- For each Programme the following details are to be given:
 - Name - POST GRADUATE DIPLOMA IN MANAGEMENT (PGDM)
 - Number seats - 120
 - Duration – 02 years
 - Cut off marks/rank of admission during the last three years –

Examination Accepted	2019	2018	2017
CAT	70	65	65
CMAT	85	80	80

- Fee – Rs. 8.28 Lakh
- Placement Facilities – Yes
- Campus placement in last three years with minimum salary, maximum salary and average salary

Sr. No.	PGDM Batch	No. of students placed	Students placed in %	Average pay package Rs./Year	Highest CTC
1	2016-18 Batch	61 students	100 %	Rs. 7.56 Lakhs	Rs. 11.56 lakhs
2	2017-19 Batch	75 students	100 %	Rs. 8.23 Lakhs	Rs. 12.85 lakhs
3	2018-20 Batch	80 students	100 %	Rs.8.4 Lakhs	Rs. 12.10 lakhs

- Name and duration of Programme(s) having Twinning and Collaboration with Foreign University(s) and being run in the same Campus along with status of their AICTE approval. If there is Foreign Collaboration, give the following details: **Not Applicable**.

7. Faculty

- Branch wise list Faculty members:
- Permanent Faculty /Adjunct Faculty – For details please refer NIA website www.niapune.org.in
- Permanent Faculty: Student Ratio – 1 : 20
- Number of Faculty employed and left during the last three years –**Annexure V**

8. Profile of Director/ Principal/ Faculty

For details please refer NIA website www.niapune.org.in

9. Fee

- Details of Fee – Rs. 8.28 Lakh
- Time schedule for payment of Fee for the entire Programme – 4 instalments
- No. of Fee waivers granted with amount and name of students - Nil
- Number of scholarship offered by the Institution, duration and amount – 9 scholarships of Rs. 1 Lakh each.
- Criteria for scholarship – **Annexure VI**
- Estimated cost of Boarding and Lodging in Hostels – Rs. 3.07 Lakh

10. Admission

- Number of seats sanctioned with the year of approval - 120
- Number of Students admitted under various categories each year in the last three years

2019			
	Male	Female	Total
Gen	35	25	60
OBC-NC	19	10	29
SC	2	1	3
Total	56	36	92

2018			
	Male	Female	Total
Gen	30	24	54
OBC-NC	18	4	22
SC	3	1	4
Total	51	29	80

2017			
	Male	Female	Total
Gen	33	21	55
OBC-NC	16	3	19
SC	2	2	4
Total	51	26	77

- Number of applications received during last two years for admission under Management Quota and number admitted – **No Management Quota**

Applications Received- 2019			
	Male	Female	Total
Gen	332	166	498
OBC-NC	81	40	121
SC	23	9	32
ST	3	0	3
Total	439	215	654

Applications Received- 2018			
	Male	Female	Total
Gen	236	113	349
OBC-NC	60	23	83
SC	16	10	26
DA	2	0	2
Total	314	146	460

Applications Received- 2017			
	Male	Female	Total
Gen	215	118	333
OBC-NC	47	17	64
SC	17	8	25
ST	2	2	4
DA	0	0	0
Total	281	145	426

11. Admission Procedure

- Mention the admission test being followed, name and address of the Test Agency and its URL (website)
CAT : conducted by IIM (every year different IIMs conduct the examination)
CMAT : conducted by AICTE
- Number of seats allotted to different Test Qualified candidate separately (AIEEEE/ CET (State conducted test/ University tests/ CMAT/ GPAT)/ Association conducted test)
Not Applicable
- Calendar for admission against Management/vacant seats: Not Applicable
- Last date of request for applications: 15th April
- Last date of submission of applications: 15th April
- Dates for announcing final results: One week after each GD/PI dates.
- Release of admission list (main list and waiting list shall be announced on the same day)
One week after each GD/PI dates.
- Date for acceptance by the candidate (time given shall in no case be less than 15 days)
15 days
- Last date for closing of admission: 1st June
- Starting of the Academic session: First week of July
- The waiting list shall be activated only on the expiry of date of main list: Yes
- The policy of refund of the Fee, in case of withdrawal, shall be clearly notified: Yes

12. Criteria and Weightages for Admission

- Describe each criterion with its respective weightages i.e. Admission Test, marks in qualifying examination etc.

Weightage of Selection Parameters for Final Selection

- Past Academic Record : 20%
 - Performance in CAT / CMAT : 50 %
 - Performance in GD/PI : 30% (GD :10marks + PI :20marks = 30marks) (PI comprises WAT)
- Mention the minimum Level of acceptance, if any

Examination Accepted	2019	2018	2017
CAT	70	65	65
CMAT	85	80	80

- Mention the cut-off Levels of percentage and percentile score of the candidates in the admission test for the last three years

Exam Accepted	2019	2018	2017
CAT	70	65	65
CMAT	85	80	80

- Display marks scored in Test etc. and in aggregate for all candidates who were admitted: **Yes**

13. List of Applicants

- List of candidate whose applications have been received along with percentile/percentage score for each of the qualifying examination in separate categories for open seats. List of candidate who have applied along with percentage and percentile score for Management quota seats - **No Management quota**

14. Results of Admission Under Management seats/Vacant seats - No Management quota

15. Information of Infrastructure and Other Resources Available

- Number of Class Rooms and size of each – 6 Class rooms (2 of 266.76 sqmts and 4 of 108.52 sqmts)
- Number of Tutorial rooms and size of each - 4 Tutorial Room 117.39 Sq.M. each
- Number of Laboratories and size of each – 8 Laboratories
- Number of Drawing Halls with capacity of each - NA
- Number of Computer Centres with capacity of each - 310.37 Sq.M.
- Central Examination Facility, Number of rooms and capacity of each – 2 Examination Halls 266.76 Sq.M. each
- Barrier Free Built Environment for disabled and elderly persons - Yes
- Occupancy Certificate - Yes
- Fire and Safety Certificate - Yes
- Hostel Facilities - Yes
- **Library**
 - Number of Library books - 25510
 - Titles - 101
 - Journals available - 65
 - List of online National/ International Journals subscribed - 75
 - E- Library facilities – Yes.
- **Laboratory and Workshop –**
 - List of Major Equipment/Facilities in each Laboratory/ Workshop –
 - List of Experimental Setup in each Laboratory/ Workshop
- **Computing Facilities**
 - Internet Bandwidth – **50 mbps & 20 mbps**
 - Number and configuration of System - **Intel core i5/i7/ AMD, 4 GB RAM , 512 GB HDD**
 - Total number of system connected by LAN -**135**
 - Total number of system connected by WAN - Nil
 - Major software packages available - **Windows 8.1, windows 10, Office 365**
 - Special purpose facilities available –
- Innovation Cell - Yes
- Social Media Cell –Yes
- Compliance of the National Academic Depository (NAD), applicable to PGCM/ PGDM Institutions and University Departments – Yes
- **List of facilities available**
 - Games and Sports Facilities - Table Tennis, Carrom indoor, Chess, Cricket, Basket Ball Court, Badminton Hall
 - Extra-Curricular Activities – Convention Centre, Open Air Theatre
 - Soft Skill Development Facilities - Yes
- **Teaching Learning Process**

- Curricula and syllabus for each of the Programmes as approved by the University –Not Applicable
- Academic Calendar of the University -Not Applicable
- Academic Timetable with the name of the Faculty members handling the Course –**Annexure VII**
- Teaching Load of each Faculty – As per norms
- Internal Continuous Evaluation System in place - Yes
- Student’s assessment of Faculty, System in place – Yes
- **For each Post Graduate Courses give the following:**
- Title of the Course - POST GRADUATE DIPLOMA IN MANAGEMENT (PGDM)
- Curricula and Syllabi – **Annexure VIII**
- Laboratory facilities exclusive to the Post Graduate Course –Yes
- **Special Purpose**
- Software, all design tools in case - Yes
- Academic Calendar and frame work – **Annexure IX**

16. Enrolment of students in the last 3 years

Academic Year	2019-20	2018-19	2017-18
No of students	92	80	77

17. List of Research Projects/ Consultancy Works – Kindly refer NIA website

www.niapune.org.in

- Number of Projects carried out, funding agency, Grant received
- Publications (if any) out of research in last three years out of masters projects
- Industry Linkage - Yes
- MoUs with Industries (minimum 3) - Yes

18. LoA and subsequent EoA till the current Academic Year – Kindly refer

<https://www.pgdm.niapune.org.in/compliance/aicte-approval>

19. Accounted audited statement for the last three years - Yes

20. Best Practices adopted, if any -

1. Well defined & focused vision & mission inclusive feedback system from students that support overall planning.
2. Student centric approach, active involvement of Alumni in curriculum planning & implementation.
3. Transparency in admission process & academic events, co-curricular activities.
4. Encouraging for participation in management games, competitions, sports, & cultural activities.
5. Formation of different committees of faculty & student for decentralisation.
6. Organising guest lectures of CEO’s, Alumni & exposures from various fields on regular basis.
7. Scholarship to the meritorious & economically weak students.
8. Direct linkage of the industry as deputed executives are working as Faculty Members at NIA.
9. 100 % placement track record since inception.
10. Students driven co-curricular & extracurricular activities.
11. Maintaining good student faculty ratio.

Academic Council Members as on December 31, 2020

Annexure I

<p>Shri M. R. Kumar Chairman-Governing Board Chairman Life Insurance Corporation of India Yogakshema, Jeevan Bima Marg Mumbai - 400 021</p>	<p>Shri T. C. Suseel Kumar Managing Director Life Insurance Corporation of India Yogakshema, Jeevan Bima Marg Mumbai - 400 021</p>
<p>Shri Vipin Anand Managing Director Life Insurance Corporation of India Yogakshema, Jeevan Bima Marg Mumbai - 400 021</p>	<p>Shri Mukesh Kumar Gupta Managing Director Life Insurance Corporation of India Yogakshema, Jeevan Bima Marg Mumbai - 400 021</p>
<p>Shri Raj Kumar Managing Director Life Insurance Corporation of India Yogakshema, Jeevan Bima Marg Mumbai - 400 021</p>	<p>Ms. Tajinder Mukherjee Chairman-cum-Managing Director National Insurance Co. Ltd. 3, Middleton Street Kolkata - 700 071</p>
<p>Shri Girish Radhakrishnan Chairman-cum-Managing Director United India Insurance Co. Ltd. 24, Whites Road Chennai - 600 014</p>	<p>Shri Atul Sahai Chairman-cum-Managing Director The New India Assurance Co. Ltd. 87, Mahatma Gandhi Road, Fort Mumbai - 400 001</p>
<p>Shri Devesh Srivastava Chairman-cum-Managing Director General Insurance Corporation of India Suraksha, 170, J. Tata Road Churchgate Mumbai - 400 020</p>	<p>Ms. S. N. Rajeswari Chairman-cum-Managing Director The Oriental Insurance Co. Ltd. Oriental House, P.B.No. 7037 A-25/27, Asaf Ali Road New Delhi - 110 002</p>
<p>Ms. Vandita Kaul Joint Secretary Government of India Ministry of Finance, DFS Jeevan Deep, 14, 3rd Floor Parliament Street New Delhi - 110 001</p>	<p>Shri M. K. Poddar Chairman-cum-Managing Director Agriculture Insurance Co. of India Ltd. Plate B&C, 5th Floor, Block 1 East Kidwai Nagar New Delhi-110023</p>
<p>Shri G. N. Bajpai Intuit Consulting Pvt. Ltd, Lodha Supremus Office No.1101, 11th Floor Off. Worli Naka, Dr. E Moses Road, Worli Mumbai - 400018</p>	<p>Prof. Anil B. Suraj Law and Public Administration Faculty Block 'D', No. 7 Indian Institute of Management Bangalore Bannerghatta Road Bangalore - 560 076</p>
<p>Shri Sanjay Vijay Founder & Principal Consultant Optimal Corporate Solutions L-269, Vijay Rattan Vihar Sector 15 (II) Gurgaon-122001 (Haryana)</p>	<p>Shri G. Srinivasan Director National Insurance Academy 25, Balewadi, Baner Road Pune - 411045</p>

ORGANOGRAM of NIA

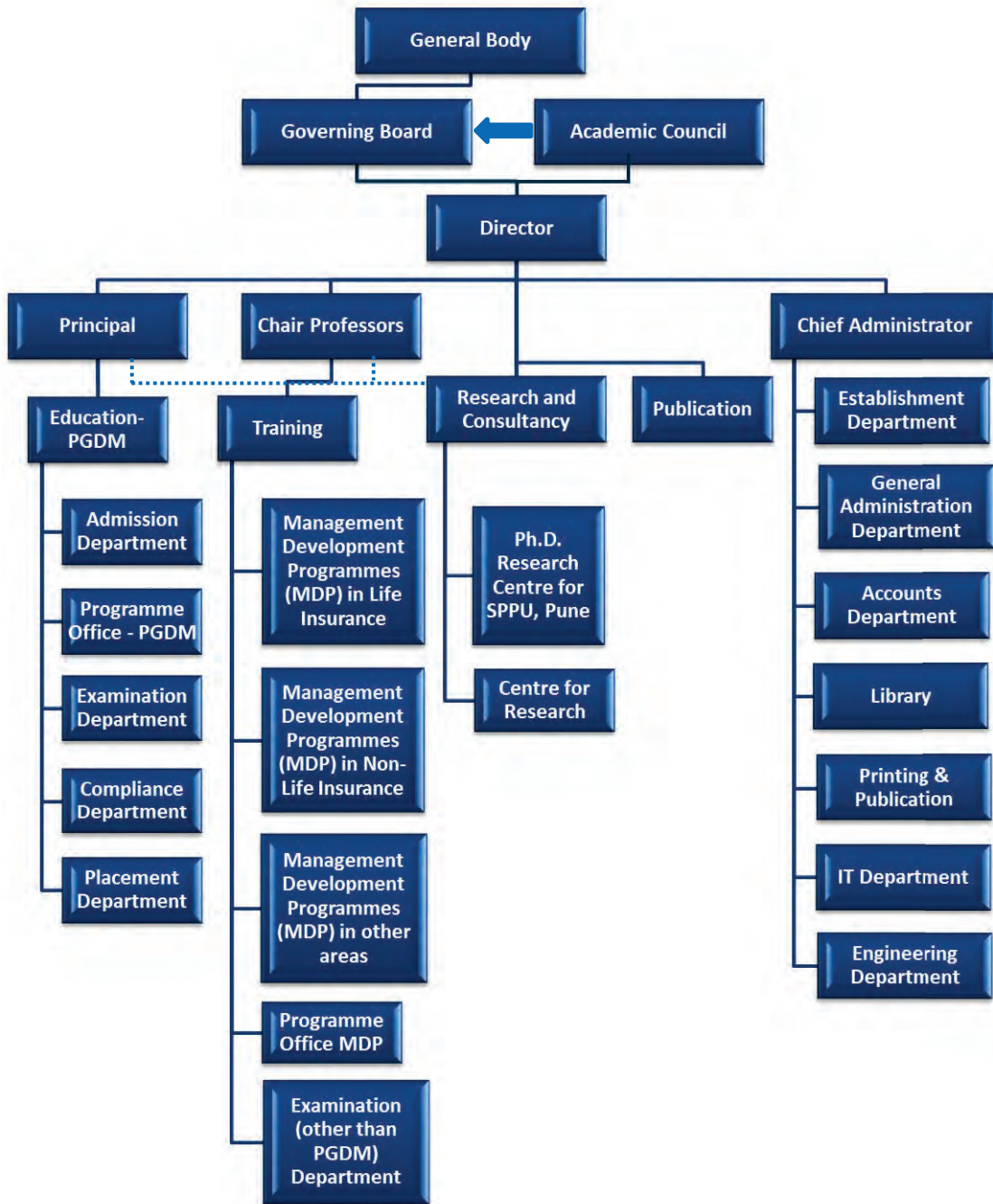



LIST OF COMMITTEES FOR THE ACADEMIC YEAR 2020-21

<p>1</p>	<p>ACADEMIC COUNCIL</p> <p>Governing Board Members are the members of Academic Council under the Chairmanship of the Chairman, Governing Board of NIA.</p>	<p>2 (A)</p>	<p>BOARD OF STUDIES – IT</p> <ol style="list-style-type: none"> 1. Dr. Sanjay Mali, Principal-PGDM 2. Dr. S. D. Page, Associate Professor 3. Dr. Ajay Kumar, CDAC 4. Dr. Rajesh Save 5. Dr. Hemant Darbari, CDAC <p><u>Alumni</u></p> <ol style="list-style-type: none"> 6. Mr. Nihil Bhuptani, Sungard (2007-09) 7. Mr. Vivek Mohan, Hansa Solutions(2007-09)
<p>2 (B)</p>	<p>BOARD OF STUDIES – INSURANCE :LIFE AND GENERAL ACTUARIAL & RISK MANAGEMNT</p> <ol style="list-style-type: none"> 1. Mr. Segar Sampathkumar, Chair Professor-Non-Life 2. Mr. P. Venugopal, Chair Professor -Life 3. Mr.N.K.V. Roopkumar, Head - Risk Management, SBI Life Insurance 4. Mr. Tapan Singhel, CEO, Bajaj Gen. Ins. Co. Ltd 5. Mr. G. N. Agarwal, Whole-time Director, Future Generali 6. Dr. Nilima Bhadbhade, Ex-Professor, ILS Law college 7. Dr. S. Doss, Associate Professor 8. Dr. Sanjay Mali, Principal-PGDM <p><u>Alumni</u></p> <ol style="list-style-type: none"> 9. Mr. Dilip Arya, KPMG(2005-07) 10. Mr. Chetan Nayyar, Bajaj General (2008-10) 11. Shibyanshu Sharma, SBI Life (2007-09) 	<p>2 (C)</p>	<p>BOARD OF STUDIES – GENERAL MANAGEMENT</p> <ol style="list-style-type: none"> 1. Dr. Sanjay Mali, Principal-PGDM 2. Dr. Sushama Chaudhari, Associate Professor 3. Dr. M. C. Patwardhan, PGDM Co-ordinator 4. Dr. S. Uma, Associate Professor 5. Dr. Shalini Tiwari, Associate Professor 6. Dr. Anil Keskar, Emeritus Director, D.Y. Patil College 7. Mr. K. Ravi, MD, IMA <p><u>Alumni</u></p> <ol style="list-style-type: none"> 8. Mr. K.V.R. Sriharsha, KM Dastur (2007-09) 9. Mr. Kartik Vaidyanathan, ICICI Prudential (2007-09)
<p>3</p>	<p>LIBRARY COMMITTEE</p> <ol style="list-style-type: none"> 1. Mr. Shiv Prabhat, Chair Professor-(Financial Inclusion And Social Security) 2. Mr. Segar Sampathkumar, Chair Professor-Non-Life 3. Mr. P. Venugopal , Chair Professor -Life 4. Dr. Sanjay Mali, Principal-PGDM 	<p>4</p>	<p>EXAMINATION COMMITTEE</p> <ol style="list-style-type: none"> 1. Dr. Sanjay Mali, Principal-PGDM 2. Mr. Segar Sampathkumar, Chair Professor-Non-Life 3. Dr. S.D. Page, Associate Professor 4. Dr. Sushama Chaudhari, Associate Professor



LIST OF COMMITTEES FOR THE ACADEMIC YEAR 2020-21

	<p>5. Dr. Sushama Chaudhari, Associate Professor</p> <p>6. Mr. Alok Srivastava, Faculty Member</p> <p>7. Mrs. B. J. Sane, Chief Librarian</p>		<p>5. Mr. S. Doss, Associate Professor</p> <p>6. Dr. M.C. Patwardhan, PGDM Co-ordinator</p> <p>7. Ms. Hemlata Kolekar, COE</p>
5	<p>ADMISSION COMMITTEE</p> <p>1. Mr. P. Venugopal, Chair Professor -Life</p> <p>2. Mr. Segar Sampathkumar, Chair Professor-Non-Life</p> <p>3. Dr. Sanjay Mali, Principal-PGDM</p> <p>4. Dr. S. Doss, Associate Professor</p> <p>5. Dr. M.C.Patwardhan PGDM Co-ordinator</p> <p>6. Dr. Vaishali Bhambure, Compliance Officer</p> <p>7. Mr. Ganesh Dalvi, Higher Grade Associate</p> <p>8. Ms. Madhuri Patil, Higher Grade Associate</p>	6	<p>ANTI RAGGING COMMITTEE</p> <p>1. Mr. G. Srinivasan, Director</p> <p>2. Mr. Segar Sampathkumar, Chair Professor-Non-Life</p> <p>3. Mr. P. Venugopal, Chair Professor -Life</p> <p>4. Dr. Sanjay Mali, Principal-PGDM</p> <p>5. Mr. Atul Sharma, Chief Administrator</p> <p>6. Dr. S.D. Page, Associate Professor</p> <p>7. Mr. K.K. Das, Faculty Member</p> <p>8. Dr. Girijesh Pathak, Associate Professor</p> <p>9. Dr. Archana Singh, Asst. Professor</p> <p>10. Mr. Prasad Narayan, Visiting Faculty</p> <p>11. Mr. Sumit Satpute, 2nd year student</p> <p>12. Mr. Rajendra Satpute, 2nd year student parent</p> <p>13. Ms. Priya Kumari, 1st year student</p> <p>14. Officer In-charge of Chaturshringi Police Station</p>
7	<p>COUNSELING & MENTORING CELL</p> <p>1. Mr. Shiv Prabhat, Chair Professor-(Financial Inclusion And Social Security)</p> <p>2. Mr. P. Venugopal, Chair Professor-Life</p> <p>3. Dr. Sushama Chaudhari, Associate Professor</p> <p>4. Dr. Girijesh Pathak, Associate Professor</p> <p>5. Dr. M.C. Patwardhan, PGDM Co-ordinator</p> <p>6. Mr. Asim Kumar Pattnaik, Faculty Member</p> <p>7. Dr. Archana Singh, Asst. Professor</p>	8	<p>ANTI-RAGGING SQUAD COMMITTEE</p> <p>1. Mr. Atul Sharma, Chief Administrator</p> <p>2. Ms. Bhagyashri Sane, Warden</p> <p>3. Ms. Ruchika Yadav, Research Associate</p> <p>4. Ms. Seema Rajeshirke, Associate</p> <p>5. Security Supervisor on duty</p>



LIST OF COMMITTEES FOR THE ACADEMIC YEAR 2020-21

<p align="center">9</p>	<p align="center">INTERNAL COMPLAINT COMMITTEE</p> <ol style="list-style-type: none"> 1. Dr. Sushama Keskar, Ex-Principal SNDT Women's college 2. Dr. Uma, Associate Professor 3. Ms. Jayashree Shridhar, Faculty Member 4. Ms. Bedakihale Suparna, Research Associate 5. Ms. Hemlata Kolekar, COE 6. Mr. Sanadiip Vaishnv, Associate 	<p align="center">10</p>	<p align="center">GRIEVANCE REDRESSAL COMMITTEE</p> <ol style="list-style-type: none"> 1. Mr. Segar Sampathkumar, Chair Professor (Non-Life) 2. Mr. Vivek Moharil, Faculty Member 3. Mr. Rajnikanth R., Faculty Member 4. Mr. Sandeep Pande, Research Associate 5. Dr. Devi Singh, Former Director, IIM, Lucknow, Ombudsperson 6. Ms. Prachi Patil, Associate
<p align="center">11</p>	<p align="center">PLACEMENT COMMITTEE</p> <ol style="list-style-type: none"> 1. Mr. Segar Sampathkumar, Chair Professor (Non-Life) 2. Mr. P. Venugopal, Chair Professor -Life 3. Dr. Sanjay Mali, Principal-PGDM 4. Ms. Jayashree Sridhar, Faculty Member 5. Dr. Vaishali Bhambure, Placement Officer 	<p align="center">12</p>	<p align="center">SC/ST COMMITTEE</p> <ol style="list-style-type: none"> 1. Mr. G. Srinivasan, Director 2. Mr. Segar Sampathkumar, Chair Professor (Non-Life) 3. Dr. Sanjay Mali, Principal-PGDM 4. Mr. Atul Sharma, Chief Administrator 5. Dr. M. C. Patwardhan, PGDM Coordinator
<p align="center">13</p>	<p align="center">DISCIPLINARY COMMITTEE</p> <ol style="list-style-type: none"> 1. Dr. M. C. Patwardhan, PGDM Coordinator 2. Dr. S. Uma, Associate Professor 3. Dr. Shalini Tiwari, Associate Professor 4. Mr. Vivek Moharil, Faculty Member 5. Mrs. K. Usha, Faculty Member 6. Mr. R.P. Gupta, Faculty Member 	<p align="center">14</p>	<p align="center">INTERNAL QUALITY ASSURANCE CELL (IQAC)</p> <ol style="list-style-type: none"> 1. Mr. G. Srinivasan, Director 2. Dr. Sanjay Mali, Principal-PGDM 3. Mr. P. Venugopal, Chair Professor (Life) 4. Mr. Atul Sharma, Chief Administrator 5. Dr. Sushama Chaudhari, Associate Professor 6. Dr. M.C. Patwardhan, PGDM Co-ordinator 7. Dr. Shalini Tiwari, Associate Professor 8. Mr.N.K.V. Roopkumar, Head - Risk Management, SBI Life Insurance 9. Mr. Md. Sarfaraz, Alumni, Batch 2010-12 10. Mr. Pradeep Khandekar, DGM, New India Assurance Co. Ltd. 11. Mr. Saptarshi Bhattacharya, Head HR, Bajaj Allianz General Insurance Co. Ltd. 12. Dr. Vaishali Bhambure, Compliance & Placement Officer 13. Mr. Shrikant Raut, 1st Year student



LIST OF COMMITTEES FOR THE ACADEMIC YEAR 2020-21

<p>15 INSTITUTION-INDUSTRY CELL</p> <ol style="list-style-type: none">1. Mr. G. Srinivasan, Director2. Dr. Sanjay Mali, Principal-PGDM3. Mr. Segar Sampathkumar, Chair Professor (Non-Life)4. Mr. P. Venugopal, Chair Professor (Life)5. Mr. Asim Pattnaik, Faculty Member (Non-Life)6. Mr. Vivek Moharil, Faculty Member (Life)7. Dr. Vaishali Bhambure, Placement Officer	<p>16 INNOVATION CELL</p> <ol style="list-style-type: none">1. Dr. Sanjay Mali, Principal-PGDM2. Ms. Jayashree Sridhar, Faculty Member3. Mr. Sandeep Pande, Research Associate4. Ms. Ruchika Yadav, Research Associate5. Ms. Surabhi, 2nd year student6. Mr. Nikhil Trivedi, 1st Year student
--	---



LIST OF COMMITTEES FOR THE ACADEMIC YEAR 2020-21

<u>OTHER COMMITTEES</u>			
1	INSURANCE SUMMIT 1. Dr. Doss 2.. Dr. S. Uma 3. Mr. K. K. Panda 4. PGDM Students	2	MANTHAN 1.Ms. Jayashree Sridhar 2.Mr. Sandeep Pande 3. PGDM Students
3	PRAVARTAK 1.Dr. S. Uma 2.Ms. K. Usha 3. PGDM Students	4	HR SUMMIT 1.Dr. Sushama Chaudhari 2. Ms. Ruchika Yadav 3. PGDM Students
5	ALUMNI 1. Dr. M. C. Patwardhan 2. Ms. Ruchika Yadav 3. PGDM Students	6	STUDENT WELFARE 1.Mr. Vivek Moharil 2. PGDM Students
7	QUARTER ALLOTMENT COMMITTEE 1.Chair Professor (Life Insurance) 2. Chair Professor (General Insurance) 3. Chief Administrator 4. Faculty Member: Dr. Sushama Chaudhari	8	VALUE ADDITION PROGRAMME (VAP) 1. Dr. Sanjay Mali, Principal – PGDM 2.Mr.P.Venugopal, Chair Professor (Life) 3. Mr. Segar Sampathkumar, Chair Professor (Non-Life) 4. Mr. Shiv Prabhat, Chair Professor (FI & SS) 5. Dr. Shalini Tiwari, Faculty Member
9	TENDER EVALUATION COMMITTEE 1.Mr. A.K. Pattnaik 2.Mrs. Jayashree Sridhar 3. Ms. Suparna Bedakhile 4. Dr. Vaishali Bhambure 5. Mrs. Hemlata Kolekar	10	INVESTMENT COMMITTEE 1.Mr. G. Srinivasan, Director 2.Mr. Segar Sampathkumar, Chair Professor (Non-Life) 3. Mr. Shiv Prabhat, Chair Professor (FI &SS) 4. Mr. Atul Sharma, Chief Administrator 5. Dr. M. C. Patwardhan, Faculty Member 6. Dr. S. Uma, Faculty Member 7. Shri. S.N. Nallasivan, In charge(Finance & Accounts)

COURSE EVALUATION FORM

A. NAME OF THE COURSE _____

B. COURSE CODE _____

		PLEASE TICK ✓					
		S T R O N G L Y A G R E E	A G R E E	M O D E R A T E L Y A G R E E	M O D E R A T E L Y D I S A G R E E	D I S A G R E E	S T R O N G L Y D I S S G R E E
		6	5	4	3	2	1
	Yours answers to questions 1-5 will be useful in assessing the value of this course. These five questions focus on the content of course and not on your particular instructor						
1	The course was conducted as per declared course outline						
2	The class schedule declared in the beginning of the course was faithfully followed						
3	The course helped us understand the subject matter effectively						
4	The course achieved its stated objectives						
5	The course material (e.g. text, reading etc.) was relevant and were helpful towards learning from the course						

Please write your open-ended comments about the course.

INSTRUCTOR EVALUATION

NAME OF THE INSTRUCTOR

		PLEASE TICK ✓					
Your answer to questions 1 – 9 will be useful for evaluating the effectiveness of the instructor. These nine questions focus on instructor and not on course		S t r o n g l y A g r e e	A g r e e	M o d e r a t e l y A g r e e	M o d e r a t r l y D i s a g r e e	D i s a g r e e	S t r o n g l y D i s a g r e e
		6	5	4	3	2	1
1	The instructor was organized and well prepared for class						
2	The faculty covered outlined course syllabus						
3	The instructor was enthusiastic about the course						
4	The instructor generated interest in the subject matter						
5	The instructor was effective in communicating the concepts in the class						
6	The instructor was responsive to students' learning difficulties						
7	The instructor effectively managed the class time						
8	The instructor provided timely feedback on assignments/examinations						
9	Overall the instructor did an excellent job in teaching this course						

Please write your open- ended comments about the instructor.

Annexure V**Number of Faculty employed and left during the last three years**

Sr. No.	Name of the faculty	Date of joining NIA	Date of leaving NIA
1.	Mr. Sarker Sushobhan, Director	29.09.2014	17.12.2018
2.	Shri G. Srinivasan, Director	17.12.2018	
3.	Dr. Mali Sanjay Ramdas, Principal-PGDM	31.03.2017	
4.	Mr. Kumar Erattenparambil Santhosh	28.09.2016	27.05.2019
5.	Mr. V. Balagopal	15.05.2017	10.06.2020
6.	Mr. L.K. Shamsunder	08.05.2017	05.06.2020
7.	Mr. K.K. Panda	14.08.2017	13.11.2020
8.	Dr. Suresh Saraswat	28.08.2017	27.11.2020
9.	Mr. Sumit Kumar	05.12.2016	03.07.2020
10.	Mr. S.N. Nallasivan	05.10.2017	04.01.2021
11.	Mr. P.N. Karmakar	11.09.2017	10.09.2018
12.	Ms. Rinku Chaudhari	18.06.2018	
13.	Mr. Vivek Moharil	11.05.2017	
14.	Mr. S.H. Gejji	22.12.2012	31.05.2018
15.	Mrs. Matam Geeta Raghavendra	02.11.2015	27.11.2017
16.	Mr. S.Sampathkumar, Chair Professor(Non-Life)	01.04.2019	
17.	Mr. R. Rajnikanth	25.04.2019	
18.	Mr. Alok Srivastava	03.06.2019	04.09.2020
19.	Ms. Jayashree Shridhar	26.08.2019	
20.	Ms. K. Usha	03.07.2020	
21.	Mr. Gangadharan Renjit	20.11.2020	

Annexure VI

Scholarships:

NIA offers a merit-based scholarship of Rs. 1 lakh each for different categories as given below:

- Open Category - 2
- Girls - 2
- Reserved Category – OBC, SC & ST - 3
- Income based - 2

Scholarship amount is spread over a large number of meritorious and needy students.

The total scholarship amount allocated is Rs. 9 lakhs.

	Trimester I PGDM Batch 2020-22	Credits	Faculty
1	Fundamentals of Life and General Insurance	3	General Insurance - Segar Sampathkumar Life Insurance - Sandeep Pande
2	Fire Insurance	3	K.K.Panda
3	Laws and Regulations Governing Insurance	3	Dr.M.C.Patwardhan
4	Principles of Marketing	3	Dr.Sanjay Mali & Dr. Swapnaja Gore
5	Principles and Practices of Management	1.5	Debasish Dutta
6	Individual & Group Behaviour	3	Dr.Sushama Chaudhari
7	Quantitative Techniques	3	Dr.S.Doss & G.Pathak
8	Economics	1.5	Dr.Archana Singh

	Term IV PGDM Batch 2019-21	Credits	Faculty
1	Engineering Insurance	1.5	A.K.Pattnaik
2	Miscellaneous Insurance (including Cyber Insurance)	3	Jayashree Sridhar
3	Agriculture & Rural Insurance	3	Archana Singh
4	Managerial Economics	1.5	Dr.V.Gaikwad
5	Disaster & Sustainability Management	1.5	Debashish Dutta
6	Mktg1: Consumer Behaviour	3	Dr.Shalini Tiwari
7	FM1:Financial Markets and Insurance Finance		Dr.S.Uma
8	IT1:R for Insurance Intelligence & Actuarial Analytics-I		Dr.S.D.Page

Sub. Code	Tri. II PGDM Batch 2020-22	Credit	Division A & B
1904	Life Insurance Products and their Underwriting	1.5	K.Usha & Sandeep Pande
1905	Marine Cargo Insurance	3	Jayashree Sridhar
1906	Liability Insurance	1.5	Sanjeevani Behere
1907	Health Insurance	3	S.Sampathkumar
1918	IT for Business Management	3	Dr.S.D.Page
1919	Organisational Theory & Design	3	Prasad Narayan
1920	Optimisation Techniques	3	Dr. G.Pathak
1921	Strategic Management	3	D.Dutta
1922	Legal Aspects of Business	1.5	Dr.M.C.Patwardhan
1916	Financial Accounting	3	CA Mayurika Dassani

Sr. No.	Trimester V PGDM Batch 2019-21	Credit	Course Faculty
1	Actuarial Science in Life Insurance	1.5	M.B.Viswanathan
2	Enterprise Risk Management	3	Mr.N.Roopkumar
3	Annuities and Pensions	1.5	R.Rajnikanth
4	Insurance Accounting	1.5	Segar Sampathkumar
5	Business Ethics & Corporate Governance	3	Debashish Dutta
8	Electives		
I	Mktg.2:Financial Services Marketing	3	Gopal Jha
II	FM2:Investment Management		Dr. S. Uma
III	IT2:Python for Machine Learning, Artificial Intelligence & Insurance Tech-II		Dr.S.D.Page



Sr. No.	Trimester III PGDM Batch 2020-22	Credit	Course Faculty
1	Actuarial Science in General Insurance	1.5	Dr.S.Doss
2	Motor Insurance	3	Renjit Gangadharan
3	Reinsurance	3	S.Sampathkumar
4	Insurance Distribution Management	1.5	Rinku Chaudhuri
5	Business Research Methods	3	Dr.S.Doss & Dr.Suresh Pathare-
6	Advanced Excel for Data Analytics	3	Dr.S.D.Page
7	Marketing Strategies	3	Dr.S.Tiwari
8	Non-credit Course in Business Communication	3	Dr. S. Mali
9	Financial Management	3	FCA Milind Kelkar

Sr. No.	Trimester VI PGDM Batch 2019-21	Credit	Course Faculty
1	Marine Hull, Oil & Energy Insurance, Aviation Insurance	3	Jayashree Sridhar
2	Mktg.3:Business-to-Business Marketing	1.5	Dr. Swapnaja Gore
3	FM3: Financial Derivatives	3	Dr. S. Uma
	IT3:Cyber Risk, Liability & Insurance Management		Dr.S.D.Page

Revised PGDM Curriculum - 2019 onwards								
Sub. Code	Tri. I Insurance	Credit	Sub. Code	Tri. II Insurance	Credit	Sub. Code	Tri. III Insurance	Credit
1901	Fundamentals of Life Insurance & General Insurance	3	1904	Life Insurance Products and their Underwriting	1.5	1908	Actuarial Science in General Insurance	1.5
1902	Fire Insurance	3	1905	Marine Cargo Insurance	3	1909	Motor Insurance	3
1903	Laws & Regulations Governing Insurance	3	1906	Liability Insurance	1.5	1910	Reinsurance	3
			1907	Health Insurance	3	1911	Insurance Distribution Management	1.5
	Ins.Total	9		Ins.Total	9		Ins.Total	9
	General Management & IT	Credit		General Management & IT			General Management & IT	Credit
1912	Principles of Marketing	3	1918	IT for Business Management	3	1923	Business Research Methods	3
1913	Principles & Practices of Management	1.5	1919	Organisational Theory & Design	3	1924	Advanced Excel for Data Analytics	3
1914	Individual & Group Behaviour	3	1920	Optimisation Techniques	3	1925	Marketing Strategies	3
1915	Quantitative Techniques	3	1921	Strategic Management	3	1926	Non-credit Course in Business Communication	
1917	Economics	1.5	1922	Legal Aspects of Business	1.5	1927	Financial Management	3
			1916	Financial Accounting	3			
	Gen.Mgmt.Total	12		Gen.Mgmt.Total	16.5		Gen.Mgmt.Total	12
	Total Credits	21.00			25.50			21.00
Sub. Code	Tri. IV Insurance	Credit	Sub. Code	Tri. V Insurance	Credit	Sub. Code	Tri. VI Insurance	Credit
2001	Engineering Insurance	1.5	2004	Actuarial Science in Life Insurance	1.5	2008	Marine Hull, Oil & Energy Insurance, Aviation Insurance	3
2002	Miscellaneous Insurance (including Cyber Insurance)	3	2005	Enterprise Risk Management	3			
2003	Agriculture & Rural Insurance	3	2006	Annuities and Pensions	1.5			
			2007	Insurance Accounting	1.5			
	General Management & IT	Credit		General Management & IT	Credit		General Management & IT	Credit
2009	Managerial Economics	1.5	2015	Business Ethics & Corporate Governance	3	2020	MRP & Evaluation	3
2010	Disaster & Sustainability Management	1.5						
	Electives (Any ONE) -			Electives (Any ONE) -			Electives (Any ONE) -	
2011	Mktg1: Consumer Behaviour	3	2016	Mktg.2:Financial Services Marketing	3	2021	Mktg.3:Business-to-Business Marketing	3
2012	FM1:Financial Markets and Insurance Finance		2017	FM2:Investment Management		2022	FM3: Financial Derivatives	
2013	HR1 :Performance Management and Measurement		2018	HR2: Leadership and Change Management		2023	HR3:Organization Development	
2014	IT1:R for Insurance Intelligence & Actuarial Analytics-I		2019	IT2:Python for Machine Learning, Artificial Intelligence & Insurance Tech-II		2024	IT3:Cyber Risk,Liability & Insurance Management	
	Total Credits	13.50			13.50			9.00
Insurance Subjects			General Management & IT Subjects			Summary		
	Trimester I	9		Trimester I	12		Particulars	Credits
	Trimester II	9		Trimester II	16.5		Courses (Compulsory & Electives)	103.5
	Trimester III	9		Trimester III	12		Summer Internship Project (SIP)	6
	Trimester IV	7.5		Trimester IV	6		Value additional Programmes (Market Research, Product Innovation, etc.)	3
	Trimester V	7.5		Trimester V	6		Professional Orientation (Guest Lectures, Soft skills, Awareness of Current Business Scenario)	3
	Trimester VI	3		Trimester VI	6			
	TOTAL	45		TOTAL	58.5		Total	115.5
	TOTAL Credits :			103.5				

PGDM ACADEMIC AND EVENTS CALENDAR : YEAR 2020-21			
		FIRST YEAR Beginning 10.8.20	SECOND YEAR Beginning 10.6.20
1	Orientation Programme	10.8.20(Monday) to 28.08.20(Friday)	
2	Trimester I	17.08.20 to 29.10.20 (11 weeks)	
3	Trimester IV		10.6.20 to 26.8.20 (11 weeks)
4	Trimester end Examination	1.11.20 to 7.11.20	1.9.20 to 4.9.20
5	Trimester II and V	09.11.20 to 29.01.21 (12 weeks)	7.9.20 to 18.12.20 (15 weeks)
6	Trimester end Examination	30.01.21 to 07.02.21	21.12.20 to 23.12.20
7	Trimester III and VI	08.02.21 to 16.04.21 (11 weeks)	28.12.20 to 11.03.21(11 weeks)
8	Trimester end Examination	18.04.21 to 26.04.21	12.03.21 and 13.03.21
EVENTS CALENDAR 2020-21			
1	HR Summit		08.09.2020
2	Resume Building Session		August 1st week (5.30 to 7.30)
3	First Round -Mock GD / PI		11.08.20 to 14.08.20 (full day)
4	Video Analysis & Psychometric Test		03.09.2020 and 04.09.2020
5	Recruiter's Presentations		7.9.20 to 8.10.20
6	Insurance Summit 2020	27.11.2020	27.11.2020
7	Placement Qualifying Test		05.09.2020
8	Privilege Day		11.09.2020
9	Zero Day		09.10.2020
10	Day 1		10.10.2020
11	Diwali Holidays	14.11.20 and 16.11.20	